

PROSPECTUS

FOR ADMISSION TO MD (AYURVEDA) COURSES
FOR THE ACADEMIC YEAR 2019-20



**KALOJI NARAYANA RAO UNIVERSITY OF
HEALTH SCIENCES, WARANGAL
TELANGANA STATE**

IMPORTANT DATES AND INFORMATION

| | | |
|---|---|---|
| 1 | Availability of online Application : http://tsmdayush.tsche.in | From 11.00 A.M. on 24th Sep, 2019 to 30th Sep, 2019 up to 05.00PM. |
| 2 | Display of Provisional merit list on KNR UHS web-site : http://knruhs.in / http://knruhs.telangana.gov.in | 30th Sep, 2019 |
| 3 | Verification of certificates and counseling at <u>PGRRCDE, Osmania University, Hyderabad and exercising options.</u> | To be notified |
| 4 | Closure of admissions | To be notified |

Note: 1. No further Notification will be issued by the University unless there is change in the schedule. No Individual intimations will be sent.

2. The Notification is issued for registration for admission only..

3. The orders issued from time to time by Government with regard to admission into above courses shall apply.

4. Notification for counseling will be issued separately.

Help Desk:-

| | |
|-------------------------------------|-----------------------|
| For Technical Problems | 9502001583/8466924522 |
| Regarding eligibility / regulations | 9490585796/8500646769 |

KNR UNIVERSITY OF HEALTH SCIENCES, TELANGANA, WARANGAL

PROSPECTUS FOR ADMISSION INTO M.D.(AYURVEDA) COURSES - 2019-20.

1. The following are the regulations for admission into M.D. (AYURVEDA) at B.R.K.R.. Govt. Ayurvedic Medical College, Hyderabad affiliated to KNR University of Health Sciences, Telangana, Warangal for the academic year 2019-20.
2. **PG SPECIALITES:**

| SL.No. | Name of Specialty |
|--------|-----------------------------|
| 1 | Kayachikitsa |
| 2 | Salya |
| 3 | Salakya |
| 4 | Prasuti & Stri Roga |
| 5 | Dravyaguna |
| 6 | Panchakarma |
| 7 | Ayurveda Samhita & Siddhant |

*The details of seats and colleges for 2019-20 will be displayed on the University website before the counseling.

* The courses in BRKR Govt. Ayurved College, Hyderabad are state wide course.

NOTE: (1) One seat each in Kaya Chikitsa Course at Dr.BRKR Govt. Ayurvedic College, Hyderabad are reserved for foreign Nationals as per Government of India Lr. No. R.12013/1/2003 e & c (ii) Dt: 23-3-2004.

(2) One seat in each specialties is transferred to All India Quota. All India Quota seats are filled by the counseling committee of AYUSH Department, Government of India as per the rules and regulations of Central Government (AACCC).

(3) The remaining seats will be filled by the State Competent Authority i.e., KNR University of Health Sciences as per the rules and regulations of the Government of Telangana and Ministry of AYUSH, Government of India.

3. **ELIGIBILITY FOR ADMISSION:**

3.1 Candidates who have qualified AIAPGET- 2019 are only eligible to apply, subject to fulfillment of regulations, Candidate should secure the following minimum eligibility percentile or above.

- a) 50% for General Category (Open) candidates.
- b) 45% for General Category (Persons with Disabilities (OC-PWD)) candidates.
- c) 40% for SC, ST and other Backward class including Persons with Disabilities (CAT-PWD)categories and Service candidates.

3.2 Those who have passed the Degree Examination after undergoing a course of study in AYURVEDA of not less than 5 ½ years duration including the period of compulsory internship; of any University / Statutory body included in the second schedule of IMCC Act, 1970.

- 3.3 The PG Courses leading to Doctor of Medicine in AYURVEDA are open to the holders of BAMS Degree of KNR University of Health Sciences and holders of Degree of any other University/Statutory body included in the 2nd schedule to the IMCC Act, 1970.
- 3.4 The candidate should have completed training as internee/House Officer by 31-10-2018.
- 3.5. 9.4 Candidates who are already admitted and studying MD (AYURVEDA) Course shall not be permitted for counseling unless they discontinue the course by remitting the bond amount and the stipend taken upto that date before submitting application form and such candidates shall submit the discontinuance certificate issued by the Head of the Institution along with the application.
- 3.6 Candidates who are already holding a Post Graduate Degree in AYURVEDA in a subject shall not be eligible for admission into another P.G.AYURVEDA Course.
- 3.7 For in-service candidates three years of regular service shall be calculated as on **31-07-2019**. The allotment of seats for service candidates subject to the rules and regulations of Government of Telangana. The admissions into in-service seats will be considered subject to availability of seats for service candidates and deputation orders issued by Government of Telangana.

3.8 Regarding seats of Central Government Nomination (CGN), Revised Guidelines shall be applicable communicated by Govt. of India vide Letter F.No.R.12013/02/2014-E&C(PG) dt.17-07-2014 .

4. RESERVATION:

- 4.1 15%, 6% and 29% of the seats available in each course shall be reserved for SC, ST and BC respectively as specified in sub-regulation 4.6.
- 4.2 A candidate claiming reservation under clause 4.1 shall produce a certificate of his / her social status in the prescribed standard format.
- 4.3 The seats reserved for the SCs shall be made available to the STs and vice-versa, if qualified candidates are not available in these categories. The seats reserved for both SCs and STs shall be made available to the candidates in general pool, if qualified candidates belonging to the SCs and STs are not available.
- 4.4 15% of seats in clinical subjects are reserved for inservice candidates in each category. Candidates selected on merit in the respective categories shall be counted against inservice quota. Candidates working on contract basis, consolidated pay basis, daily honorarium and adhoc basis are not considered as regular service candidates.

Explanation: An in-service candidate is one who has put in a minimum of three years of regular Service as certified by Director of AYUSH Telangana..

4.5 Reservation for Disabled:

5% of seats in each specialty course wise are reserved for Persons with Disabilities category candidates. (PWD Quota reservation will be followed if sufficient number of seats are available for each course under each category).

- 4.5.1 Reservation for disabled shall be provided as per Disabilities Act, 1995 and as per the orders of Government to be issued from time to time.
- 4.6 The number of seats reserved to various categories are as per G.O.Ms.No.603, HM & FW (R2) Dept., dt. 28-12-2004 and after making provision for 1 seat in Homoeopathic Philosophy & Organon for foreign nationals as per Government of India Letter No. R 12013/1/2003- E&C (ii), dt.23-3-2004.
- 4.7 **If no candidate is allotted by Government of India for One (1) seat in Organon Philosophy, the seat will be allotted to the Telangana Candidate as per the Merit as per the G.O.Ms.No.88, HM&FW (R2) Department, dated. 21-03-2005.**

5. RESERVATION IN FAVOUR OF LOCAL CANDIDATES:

Admission to 85% of the seats specified in Regulations 2 above shall be reserved in favour of and allocated among the local candidates in relation to the local area in respect of the Andhra University including the Nagarjuna University area, the Osmania University including the Kakatiya University area and S V University including the Sri Krishna Devaraya University area in the ratio of 46:36:22 respectively. While determining the number of seats to be reserved in favour of local candidates, in respect of local area any fraction of 0.5 and above shall be counted as one provided that there shall be at least one unreserved seat

6. LOCAL AREA:

- 6.1 The part of the State comprising the Districts of Adilabad, Hyderabad (including the twin cities of Hyderabad and Secunderabad), Rangareddy, Karimnagar, Khammam, Medak, Mahaboobnagar, Nalgonda, Nizamabad and Warangal shall be regarded as the local area in respect of the Osmania University and the Kakatiya University area.
- 6.2 The part of the State comprising the Districts of Srikakulam, Vizianagaram, Visakhapatnam, East Godavari, West Godavari, Krishna, Guntur and Prakasam shall be regarded as the local area in respect of the Andhra University and the Nagarjuna University area.
- 6.3 The part of the State comprising the Districts of Anantapur, Kurnool, Chittoor, Kadapa and Nellore shall be regarded as local area in respect of S.V. University area and the Sri Krishnadevaraya University area.

7. LOCAL CANDIDATES:

- 7.1 A candidate for admission to any course of study shall be regarded as local candidate in relation to a local area.
 - 7.1.1 If he/she has studied in an educational institution(s) in such local area for a period of not less than four consecutive academic year ending with the academic year in which he/she appeared or as the case may be first appeared in the relevant qualifying examination or
 - 7.1.2 Where, during the whole or any part of the four consecutive academic years ending with the academic year in which he/she appeared or, as the case may be first appeared for the relevant qualifying examination. If he/she has not studied in any educational institution. If he/she has resided in that local area for a period of not less than four years immediately preceding the commencement of the relevant qualifying examination in which he/she appeared or as the case may be first appeared.
- 7.2 A candidate for admission to any course of study who is not regarded as a local candidate under sub regulation 7.1 above in relation to any local area shall:
 - 7.2.1 If he / she has studied in an educational institution in the state for a period of not less than seven consecutive academic years ending with the academic year in which he/she appeared or as the case may be first appeared for the relevant qualifying examination be regarded as a local candidate in relation to:
 - i) Such local area where he/she resided for the maximum period out of the said period of seven years;
 - or
 - ii) Where the period of his/her study in two or more local areas are equal, such local area where he / she studied last in such equal periods; or
 - 7.2.2 If during the whole or any part of the seven consecutive academic years ending with the academic year in which he/she appeared or, as the case may be, first appeared for the relevant qualifying examination, he/she had not studied in the educational institutions in any local area, but has resided in the state during the whole of said period of seven years, be regarded as a local candidate in relation to:
 - i) Such local area where he/she resided for the maximum period out of the said period of seven years;
 - or
 - ii) Where the periods of his/her residence in two or more local areas are equal, such local area where he / she resided last in such equal periods.

EXPLANATIONS: For the Purpose of this regulation.

- i) "Educational Institutions" means a University or any educational institution recognized as such by the State Government, a University or other authority competent in that behalf:
- ii) "Relevant qualifying examination" in relation to admission to any course of study, means the examination, a pass in which the minimum educational qualification for admission to such course of study.

NOTE: The relevant qualifying examination for admission to Doctor of Medicine (AYURVEDA) being Bachelor of Ayurveda Medicine and Surgery examination, the question whether a candidate is a local candidate or not shall be determined with reference to his/her first appearance in the Bachelor of Ayurveda Medicine and Surgery examination.

- iii) a) In reckoning the consecutive academic years during which a candidate has studied any period of interruption of his/her study by a reasons of his/her failure to pass any examination shall be disregarded; and
- b) Any period of his/her study in a State-wide University or a State-wide educational institution shall be disregarded
- iv) The question whether any candidate for admission to any course of study has resided in any local area shall be determined with reference to the places where the candidate actually resided and not with reference to the residence of his/her parent or guardian.

7.3 If a local candidate in respect of a local area is not available to fill up any seat reserved or allotted in favour of local candidate in respect of that local area, such seat shall be filled as if it had not been reserved.

8. The following categories of candidates are eligible to apply for admission to the remaining 15% of unreserved seats.

8.1 All candidates defined under Regulation 7.

8.2 Candidates, who have resided in the State for total period of ten years excluding periods of study outside the State, or either whose parents have resided in the State for a total period of ten years excluding periods of employment outside the state.

8.3 Candidates whose parents are in the employment of this state or Central Government, Public Sector Corporations, local bodies, Universities and other similar quasi public institutions within the state.

8.4 Candidates who are spouses of those in employment of this State or Central Government, Public Sector Corporations, Local bodies, Universities and educational institutions recognized by the Government, a University or other competent authority and similar other quasi government institutions within the State.

8.5 Candidates who are employees in the State Government undertakings, public sector corporations, local bodies, Universities and other similar quasi public institutions within the State.

8.6 Candidates who are the spouses of the local candidates as per Regulation 8.1.5.

Note: Relevant certificates shall be enclosed to the applications in respect of their claim, in respect of residence. The certificates should be from the revenue authorities not below the rank of a Mandal Revenue Officer.

9. APPLICATIONS:

9.1 The online application form will be available on the website <http://tsmdayush.tsche.in> from **10.00 A.M. on 24 -09-2019 to 30-09-2019 up to 05.00PM.**

Note: The candidates are advised to take a print out of the prospectus / instructions to fill the application form from the website <http://knruhs.in> / <http://knruhs.telangana.gov.in> before proceeding to fill the application form.

9.2 The candidate should fill the online application form available in the Website with the data required-for, through internet. The online application form can be filled through any computer with internet connection (home/internet café/net center). The candidate is advised to fill the online application

form after going through the Prospectus by keeping all the Certificates, Scanned Photo and Signature in the .jpg/.gif format separately (as shown below) (step-1) and ready to enter his/her correct data and upload the photo and signature after the payment of application fee through Online.

9.2.1 Procedure of filling online application and Procedure for online payment:

1. AIAPGET 2019 Hall Ticket.

2. AIAPGET 2019 Rank Card.

3. The fee can be paid through Debit card / Credit card or Net Banking

4. The fee paid by the applicants is not refundable under any circumstances.

5. Read the Notification, Prospectus / Regulations carefully.

6. Keep all the following documents required:

(a) Date of Birth Certificate.

(b) Study Certificate – B.A.M.S.

(c) Study certificates from 6th class to U.G. Degree

(d) In case of candidates obtained B.A.M.S. or equivalent Degree from outside the State of Andhra Pradesh and Telangana, 10 years residence certificate of father / mother / Spouse issued by Competent Authority indicating years of residence and other relevant certificates if any in support of eligibility as per Presidential order.

(e) All marks memos from 1st B.A.M.S. to final B.A.M.S..

(h) Category Certificate if applicable.

(i) Latest Service Certificate issued by Commissioner AYUSH (after 20-09-2019).

(j) Council Registration Certificate.

(K) Credit card / Debit card.

5. Visit website through Internet Explorer 11 version.

PROCEDURE FOR SUBMISSION OF ONLINE APPLICATION FORM FOR DETERMINATION OF MERIT POSITION FOR COMPETENT QUOTA SEATS

Do's and Don'ts

- ✚ **Do not use mobiles and tablets to Apply. Use only computers.**
- ✚ **Do not select or enter false information which can be liable for Criminal Action.**
- ✚ **Avoid using slow internet facility.**
- ✚ **Keep your mobile with you while applying and do not block SMS**

Open the website <http://tsmdayush.tsche.in> Home page displayed as follows.

- ✚ **Use Browser Internet Explorer version 11 only**

1. Click on the Candidate Registration.

The screenshot shows the home page of the TS PG AYUSH Admissions website. The header includes 'TS PG AYUSH Admissions' on the left and 'KNR University of Health Sciences' on the right. A navigation bar contains links for 'Notification', 'Instructions', 'Procedure to Exercise Options', 'Fee Structure', and 'List of Courses'. The main content area is divided into two columns: 'On Line Application' and 'Web Counselling'. Under 'On Line Application', there are two items: 'Candidate Registration' and 'Data Updation', both marked with a 'NEW' tag. A blue 'Flash !' banner is positioned below the main content. A green footer bar contains the text 'HELP DESK :: For queries related to Web Counselling mail tspgayush2k18@gmail.com'. At the bottom left, there are links for 'Home | Entrance Tests | Related Links | Disclaimer' and a note: '* Best viewed in 1024 by 768 resolution *'.

2. Registration form appears in which Candidate has to give the details to register.

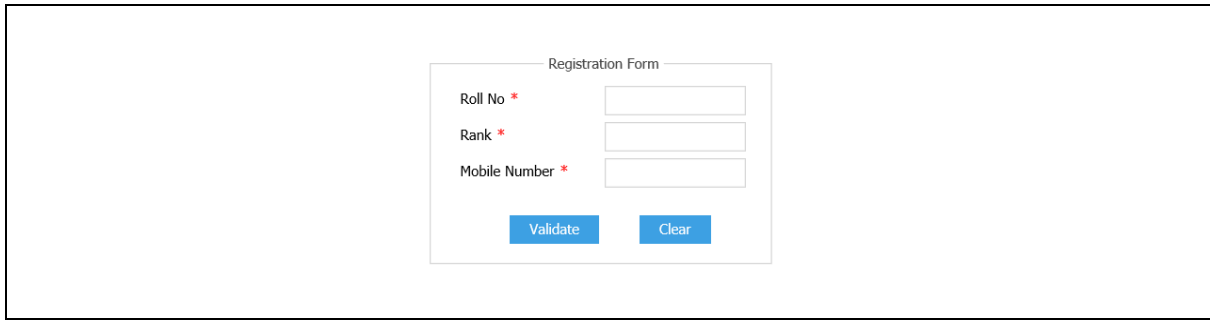

A screenshot of a web form titled "Registration Form". It contains three input fields: "Roll No *", "Rank *", and "Mobile Number *". Below the fields are two buttons: "Validate" and "Clear".

3. After entering the details click on **validate** button.

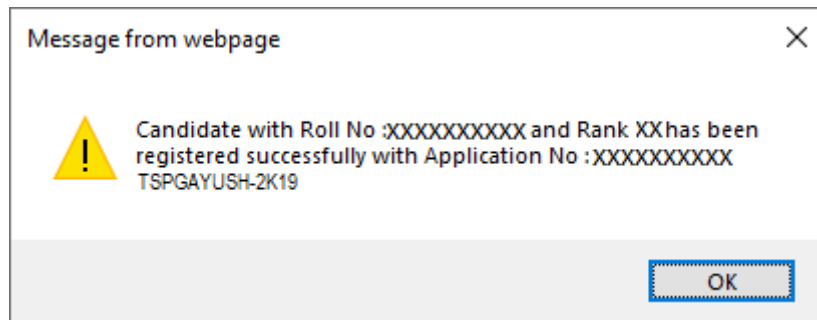

4. If all the details you entered is correct, You will receive the **Application number.**
Please Note the Application number for further correspondence and click OK
5. Then enter AIAPGET Registration Number and the Application number for updating the details of the candidate and click on **Validate** Button.

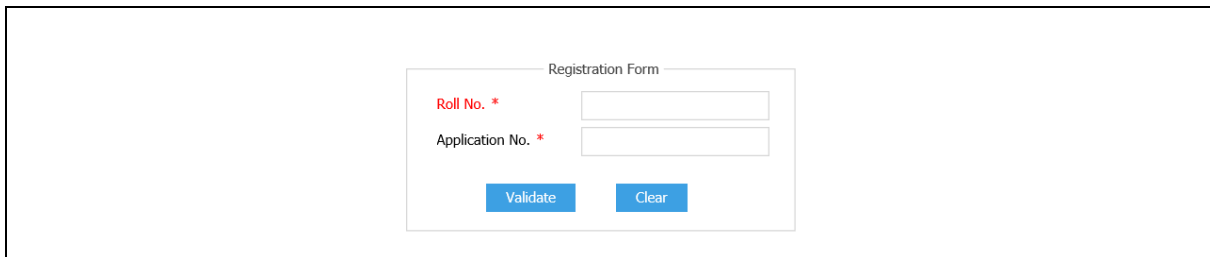

A screenshot of a web form titled "Registration Form". It contains two input fields: "Roll No. *" and "Application No. *". Below the fields are two buttons: "Validate" and "Clear".

6. The application form will be displayed as shown below

Candidate Details

Personal Details

| | | | |
|----------------------|-------------------------------|----------------------------------|-------------------------------|
| Roll No. | <input type="text"/> | Mobile No(Alternate) * | <input type="text"/> |
| Rank | <input type="text"/> | Email ID * | <input type="text"/> |
| Percentile | <input type="text"/> | Aadhar No * | <input type="text"/> |
| Marks | <input type="text"/> | UG Obt Marks (1st to Final Yr) * | <input type="text"/> |
| Candidate Name | <input type="text"/> | UG Tot Marks (1st to Final Yr) * | <input type="text"/> |
| Father Name * | <input type="text"/> | UG Final Year Obt Marks * | <input type="text"/> |
| Mother Name * | <input type="text"/> | UG Final Year Tot Marks * | <input type="text"/> |
| Date of Birth * | <input type="text"/> | Address * | <input type="text"/> |
| Gender * | <input type="text" value=""/> | Place * | <input type="text"/> |
| Caste Category * | <input type="text" value=""/> | District * | <input type="text"/> |
| Caste Sub Category * | <input type="text"/> | State * | <input type="text"/> |
| Local Area * | <input type="text" value=""/> | Pin Code * | <input type="text"/> |
| Local Area2(SWI) | <input type="text" value=""/> | SSC Hall Ticket No. * | <input type="text"/> |
| Minority | <input type="text" value=""/> | Month of Passing SSC * | <input type="text" value=""/> |
| PH Status * | <input type="text" value=""/> | Year of Passing SSC * | <input type="text" value=""/> |
| Mobile No * | <input type="text"/> | | |

BAMS/BHMS/BUMS Details

| | | | |
|------------------------|-------------------------------|--|-------------------------------------|
| University * | <input type="text"/> | Are you a Service Candidate(Yes/No) <input type="checkbox"/> | |
| College * | <input type="text" value=""/> | Serving In | <input type="text" value="Select"/> |
| From Year * | <input type="text" value=""/> | Eligible Service Quota | <input type="text" value="NO"/> |
| To Year * | <input type="text" value=""/> | Service From Date | <input type="text"/> |
| Intern Completed * | <input type="text" value=""/> | Service To Date | <input type="text"/> |
| Intern Completion Date | <input type="text"/> | Years of Service | <input type="text" value="Select"/> |
| Council Registration * | <input type="text" value=""/> | Service Type(Regular) | <input type="text" value="Select"/> |
| Registration Date * | <input type="text"/> | | |

Service Details

PG Details

Are you a PG Studying or PG Completed Candidate?

| | | | |
|---------------|-------------------------------------|--------------|-------------------------------------|
| PG Course | <input type="text"/> | PG College | <input type="text"/> |
| PG Status | <input type="text" value="Select"/> | PG From Year | <input type="text" value="Select"/> |
| PG University | <input type="text"/> | PG To Year | <input type="text" value="Select"/> |

NOTE :: Presently PG studying candidates shall discontinue the course as on the date of submitting this application.

7. Fill The Application Form

Candidate Details

Personal Details

| | |
|---|---|
| Roll No. <input style="width: 90%;" type="text" value="XXXXXXXXXXXXX"/> | Mobile No(Alternate) * <input style="width: 90%;" type="text" value="XXXXXXXXXXXXX"/> |
| Rank <input style="width: 90%;" type="text" value="XXXXXXXXXXXXX"/> | Email ID * <input style="width: 90%;" type="text" value="XXXXXXXXXXXXX"/> |
| Percentile <input style="width: 90%;" type="text" value="XXXXXXXXXXXXX"/> | Aadhar No * <input style="width: 90%;" type="text" value="XXXXXXXXXXXXX"/> |
| Marks <input style="width: 90%;" type="text" value="XXXXXXXXXXXXX"/> | UG Obt Marks (1st to Final Yr) * <input style="width: 90%;" type="text" value="XXXXXXXXXXXXX"/> |
| Candidate Name <input style="width: 90%;" type="text" value="XXXXXXXXXXXXX"/> | UG Tot Marks (1st to Final Yr) * <input style="width: 90%;" type="text" value="XXXXXXXXXXXXX"/> |
| Father Name * <input style="width: 90%;" type="text" value="XXXXXXXXXXXXX"/> | UG Final Year Obt Marks * <input style="width: 90%;" type="text" value="XXXXXXXXXXXXX"/> |
| Mother Name * <input style="width: 90%;" type="text" value="XXXXXXXXXXXXX"/> | UG Final Year Tot Marks * <input style="width: 90%;" type="text" value="XXXXXXXXXXXXX"/> |
| Date of Birth * <input style="width: 90%;" type="text" value="XXXXXXXXXXXXX"/> | Address * <input style="width: 90%;" type="text" value="XXXXXXXXXXXXX"/> |
| Gender * <input style="width: 90%;" type="text" value="XXXXXXXXXXXXX"/> <input style="width: 5%;"/> | Place * <input style="width: 90%;" type="text" value="XXXXXXXXXXXXX"/> |
| Caste Category * <input style="width: 90%;" type="text" value="XXXXXXXXXXXXX"/> <input style="width: 5%;"/> | District * <input style="width: 90%;" type="text" value="XXXXXXXXXXXXX"/> |
| Caste Sub Category * <input style="width: 90%;" type="text" value="XXXXXXXXXXXXX"/> | State * <input style="width: 90%;" type="text" value="XXXXXXXXXXXXX"/> |
| Local Area * <input style="width: 90%;" type="text" value="XXXXXXXXXXXXX"/> | Pin Code * <input style="width: 90%;" type="text" value="XXXXXXXXXXXXX"/> |
| Local Area2(SWI) <input style="width: 90%;" type="text"/> | SSC Hall Ticket No. * <input style="width: 90%;" type="text" value="XXXXXXXXXXXXX"/> |
| Minority <input style="width: 90%;" type="text" value="XXXXXXXXXXXXX"/> <input style="width: 5%;"/> | Month of Passing SSC * <input style="width: 90%;" type="text" value="XXXXXXXXXXXXX"/> <input style="width: 5%;"/> |
| PH Status * <input style="width: 90%;" type="text" value="XXXXXXXXXXXXX"/> <input style="width: 5%;"/> | Year of Passing SSC * <input style="width: 90%;" type="text" value="XXXXXXXXXXXXX"/> <input style="width: 5%;"/> |
| Mobile No * <input style="width: 90%;" type="text" value="XXXXXXXXXXXXX"/> | |

| | |
|---|---|
| BAMS/BHMS/BUMS Details | Service Details |
| University * <input style="width: 90%;" type="text" value="XXXXXXXXXXXXX"/> | Are you a Service Candidate(Yes/No) <input type="checkbox"/> |
| College * <input style="width: 90%;" type="text" value="XXXXXXXXXXXXX"/> <input style="width: 5%;"/> | Serving In <input style="width: 90%;" type="text" value="Select"/> |
| From Year * <input style="width: 90%;" type="text" value="XXXXXXXXXXXXX"/> <input style="width: 5%;"/> | Eligible Service Quota <input style="width: 90%;" type="text" value="NO"/> |
| To Year * <input style="width: 90%;" type="text" value="XXXXXXXXXXXXX"/> <input style="width: 5%;"/> | Service From Date <input style="width: 90%;" type="text"/> |
| Intern Completed * <input style="width: 90%;" type="text" value="XXXXXXXXXXXXX"/> <input style="width: 5%;"/> | Service To Date <input style="width: 90%;" type="text"/> |
| Intern Completion Date <input style="width: 90%;" type="text" value="XXXXXXXXXXXXX"/> | Years of Service <input style="width: 90%;" type="text" value="Select"/> |
| Council Registration * <input style="width: 90%;" type="text"/> | Service Type(Regular) <input style="width: 90%;" type="text" value="Select"/> |
| Registration Date * <input style="width: 90%;" type="text" value="XXXXXXXXXXXXX"/> | |

PG Details

Are you a PG Studying or PG Completed Candidate?

| | |
|---|--|
| PG Course <input style="width: 90%;" type="text"/> | PG College <input style="width: 90%;" type="text"/> |
| PG Status <input style="width: 90%;" type="text" value="Select"/> | PG From Year <input style="width: 90%;" type="text" value="Select"/> |
| PG University <input style="width: 90%;" type="text"/> | PG To Year <input style="width: 90%;" type="text" value="Select"/> |

NOTE :: Presently PG studying candidates shall discontinue the course as on the date of submitting this application.

8. After filling the form, click on **Save and Exit Button**. This process can be repeated till all the data you entered is correct. Then click on **Save and Pay Button** to proceed for payment. Depending on your caste category, the Registration fee is varied. Once paid

you will not get any refund. **Hence, you are requested to double check the eligibility conditions yourself and pay the fee.**

9. Now you will be directed to the Payment Gateway click OK

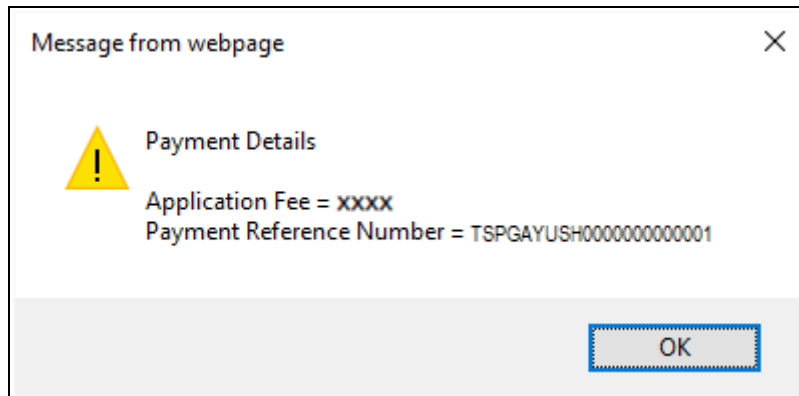

10. Select you mode of payment and Make Payment

xxxxxxxxxxxxxxxx

English

Billing Information

xxxxxxxxxxxxxxxx:HIT

xxxxxxxxxxxxxxxx

xxxxxxxxxxxxxxxx

xxxxxxxxxxxxxxxx

xxxxxxxxxxxxxxxx

xxxxxxxxxxxxxxxx

xxxxxxxxxxxxxxxx

xxxxxxxxxxxxxxxx

xxxxxxxxxxxxxxxx

xxxxxxxxxxxxxxxx

xxxxxxxxxxxxxxxx

xxxxxxxxxxxxxxxx

My Billing and Shipping address are different

Payment Information

Credit Card

Debit Cards

Net Banking

Card Number

xxxxxxxxxxxxxxxx

Expiry Date

Month Year

CVV

576

INR xxxxx (Total Amount Payable)

Make Payment Cancel

ORDER DETAILS

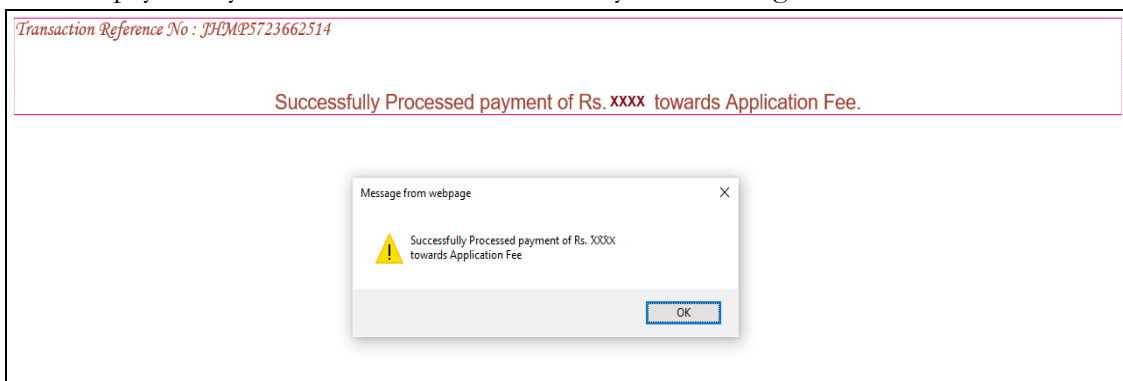

| | |
|---------------------|-------------------|
| Order #: | TSPGMED0000000000 |
| Order Amount | 1.00 |
| Convenience Fee | 0.00 |
| Tax(18.00%) | 0.00 |
| Total Amount | INR ### |

11. After payment you will receive a Successful Payment message



Click OK Button. You will get your filled application form (Allow pop ups if required) take printout of this form and affix a recent passport size photo on the space provided and submit the form at the time of certificate verification.

12. Sample of Filled Application

| | | |
|--|---|--|
|  | <p>KNR University of Health Sciences, Warangal</p> <p>TS PG AYUSH Admissions - 2019</p> <p>Application for Admission into PG AYUSH Courses 2019-20</p> | <div style="border: 1px solid black; padding: 5px; width: fit-content; margin: auto;"> Affix Recent Passport size Photo </div> |
|  Print | | |
| Candidate AIAPGET Details | | |
| AIAPGET Roll No. : XXXXXXXXX | AIAPGET Rank : XXXXXXXXX | |
| AIAPGET Marks : XXXXXXXXX | AIAPGET Percentile : XXXXXXXXX | |
| Candidate Personal Details | | |
| Name of Candidate : XXXXXXXXX | Father's Name : XXXXXXXXX | |
| Date of Birth : XXXXXXXXX | Gender : XXXXXXXXX | |
| Caste Category : XXXXXXXXX | Caste Sub Category : XXXXXXXXX | |
| Local Area : XXXXXXXXX | Minority : XXXXXXXXX | |
| Physically Handicapped : XXXXXXXXX | Mobile No. : XXXXXXXXX | |
| Email ID. : XXXXXXXXX | Aadhar No. : XXXXXXXXX | |
| Address : XXXXXXXXX | | |
| Place : XXXXXXXXX | District : XXXXXXXXX | |
| State : XXXXXXXXX | Pin Code : XXXXXXXXX | |
| SSC Hall Ticket No. : XXXXXXXXX | Month/Year of SSC : XXXXXXXXX | |
| UG Obt Marks : XXXXXXXXX | UG Tot Marks : XXXXXXXXX | |
| UG Final Yr. Obt Marks : XXXXXXXXX | UG Final Yr. Tot Marks : XXXXXXXXX | |
| Candidate BAMS/BHMS/BUMS Details | | |
| University : XXXXXXXXX | | |
| College : XXXXXXXXX | | |
| From Year : XXXXXXXXX | To Year : XXXXXXXXX | |
| Intern : XXXXXXXXX | Council Registration : XXXXXXXXX | |
| Council Registration Date : XXXXXXXXX | | |
| Candidate Service Details | | |
| Service In : -- | Service Elig Quota : NO | |
| Service From Date : | Service To Date : | |
| Years of Service : 0 | Service Type(Regular) : -- | |
| Candidate PG Details | | |
| PG Course : | PG College : | |
| PG Status : -- | PG University : | |
| PG From Year : 0 | PG To Year : 0 | |
| Paid an amount of Rs.xxxx towards Application Fee. | | |
| I declare that the information provided by me is true in all respect and in case any information found to be false, my admission would stand cancelled automatically and criminal action can be initiated against me. I will pay the fees as applicable from time to time, regularly by the stipulated date. | | |
|  | | |
| Date :: | Signature of the Candidate | |
| Note : Take a printout and submit along with list of documents at the time of certificate verification. | | |

9.3 After completing the data entry in all pages of the online application and after submitting the data through online, the candidate should take the print-out of the filled-in online application form. The Candidate should note the Barcode application number which appears on the printout of application for future reference.

- 9.4 The candidate should paste a recent passport size photograph in the space provided in the print out of online application form. The Photo should be attested by Gezatted Officer/ Principal of the College (identical to the photo that used for scanning)

10. **REGISTRATION AND COUNSELING FEE:**

The registration fee is Rs. 4,000/- (Bank transaction charges extra) for OC/BC categories and Rs.3,000/- (Bank transaction charges extra) for SC/ST categories. For GOI Nominee candidates - Rs.4000 + Bank charges

VERIFICATION FEE FOR EQUIVALENCY: The candidates who acquired their Under Graduate Degree outside the State of Andhra Pradesh / Telangana or Country/Abroad and got their certificates registered with Council and applying for admission under this University, shall pay a verification fee of Rs.5,000/- for degree certificates acquired Abroad and Rs.3,000/- for the degrees acquired outside the State.

- 10.1 The candidate should sign at the declaration area in the print out of the online application form and also put left hand thumb impression at the space provided without fail.

10.2 SUBMISSION OF PRINTOUT OF FILLED-IN ONLINE APPLICATION FOR REGISTRATION ALONG WITH ENCLOSURES TO THE CAMP OFFICER, PGRRCDE, OU, HYDERABAD AT THE TIME OF ATTENDING VERIFICATION OF ORIGINAL CERTIFICATES AND EXERCISING WEB-OPTIONS.

11. **VERIFICATION OF ORIGINAL CERTIFICATES:**

University will notify the schedule for counseling which include verification of Original Certificate of the candidates and exercising options by the candidates.

12. **MERIT LIST :**

Merit position of candidates shall be determined based on percentile and rank obtained in AIAPGET-2019.

13. **SELECTIONS:**

- 13.1 Provisional Selection shall be made by the Selection Committee constituted by the University.
- 13.2 The Selection Committee shall provisionally select the candidates as per these regulations from among the candidates who qualified **AIAPGET** 2019 as per merit list.
- 13.3 The candidates shall submit their option for subjects of his / her choice in order of priority to Selection Committee. The selection committee will select the candidates as per the Admissions Regulations and Government Rules from among the candidates who physically present themselves and submitted their options. The list of provisionally selected candidates will be displayed and the provisional selection intimations will be issued to the selected candidates. The selection will be made only from among the candidates who physically present themselves when their hall ticket numbers are called out in order of merit.
- 13.4 Claims of the candidates will not be considered if they are absent when called at the time of selection. If a candidate on merit is absent for selection when he/she is called then next in the merit would be selected. The candidates shall produce their original certificates to the selection committee for verification.
- 13.5 The candidates shall be called to appear before the Selection Committee one after another and they shall not enter the selection committee room in groups. Any person who obstructs the proceedings of the Selection Committee or otherwise misbehaves or causes disturbance at the selection committee meeting will be liable for disciplinary action as may be taken by the University.
- 13.6 The Selection Committee shall have power to review the provisional selection in case of any errors, misrepresentation, fraud or glaring injustice. In all matters relating to selections and

admissions, the decision of the selection committee shall be final and binding on the candidates and selections cannot be questioned after admissions are closed.

- 13.7 If a candidate after choosing the subject fails to pay fees or after paying the fees fails to submit the bond, his/her selection stands cancelled automatically. If a candidate is absent for exercising options, he/she will not be considered for selection at the subsequent selection in the then available courses.

14. CONDITIONS OF ADMISSION:

- 14.1 The Principal, BRKR Govt. Ayurvedic College, Hyderabad shall verify the correctness of documents. On his satisfaction he shall direct the candidates to credit the college fee etc., immediately.
- 14.2 Candidates joining courses shall execute a bond on non judicial stamp paper of value of Rs.100/- in the form specified in Annexure-I to ensure completion of the prescribed period of training or in default or for any other reason has to pay Rs.1,00,000/- to the Registrar, KNR University of Health Sciences and shall refund the stipend received upto that date to Government.
- 14.3 The Original certificates submitted shall not be returned to the candidates till they complete their course.
- 14.4 Candidates selected to various courses shall be whole time students. Service Candidates will have to apply for study leave and are required to produce the orders wherein such leave has been sanctioned to them from the competent authority within 3 months after joining the course

15. FEES:

- 15.1 All the selected candidates are required to pay the admission fee, tuition fees, deposits etc., as per rules in force.
- 15.2 **TUITION FEE:** All the candidates selected are required to pay the tuition fee as prescribed by the Government. If any of the candidate who joined in a course is allotted to another course, the tuition fee paid by the candidate will be adjusted to the newly selected course and the tuition fee paid already shall not be refunded under any circumstances.
- 15.3. **UNIVERSITY FEE:** All the selected candidates shall pay the following fee in the form of crossed Demand Draft drawn on ANY NATIONALISED BANK in favour of Registrar, KNR University of Health Sciences payable at Warangal on the day of selection. The fee once paid shall not be refunded under any circumstances.

UNIVERSITY FEE : 15,000/- (Rupees Fifteen Thousands only)

16. ATTENDANCE AND LEAVE:

- 16.1 The post graduate students shall complete eighty five percent of attendance in all subjects separately before they appear for final examination.
- 16.2 Leave: The Post Graduates are eligible for 30 days leave in the academic year and they can avail a maximum 10 days at a time. If they avail more than 10 days at a time, the stipend shall be deducted proportionately. The balance of leave in a year if any shall not be carried forward to the next academic year.
- 16.3 Maternity leave: Post Graduate students are eligible for maternity leave not exceeding 30 days without loss of stipend.

17. SANCTION OF LEAVE OF ABSENCE BEYOND 3 MONTHS AND TERMINATION OF STUDENTSHIP:

17. a. **Break of study and re-admission:** If a student absents continuously for a period of 91 days or more and seeks permission to attend the course, his / her application in prescribed format by paying requisite fee in favour of Registrar, KNR University of Health Sciences payable at Warangal shall be forwarded to the Registrar, KNR University of Health Sciences with the recommendation of the Principal. Regulations for readmission after break of study along with

application format and fee payable is available in the university website. The candidates are advised to refer the regulations before submitting the application and paying the fee. If they fulfilled the regulatory conditions, they may submit applications through the Principal of the College by paying the fee.

18. PRIVATE PRACTICE:

No PG student shall do any private practice or consultation practice and shall not accept any part-time employment during his/her Post Graduation.

19. COLLEGE REGULATIONS:

Candidates are required to follow the rules and regulations of the college and should also abide by the regulations of the University and they shall not make any correspondence with higher authorities directly without prior permission of the Professor of the concerned unit and Principal.

20. STIPENDS:

- 20.1 Stipends may be paid by the Principal as per the orders of Government of Telangana to the PG students who are regular in attendance and show good progress every month in their academic pursuits. The total period during which the stipends may be paid to the students shall not exceed thirty six months for the course. No candidate will be eligible to draw the stipend for more than 36 months during the entire PG study period.
- 20.2 Service candidates shall not be paid stipend if they draw leave salary or salary.

21. COMMENCEMENT OF THE COURSE:

The course shall normally commence as per the date mentioned in the schedule at last page. The duration of the course shall be calculated from this date of commencement of the course and shall be uniform for all the candidates irrespective of their individual dates of admission.

22. CLOSURE OF ADMISSIONS:

- 20.1 Admissions shall be closed as per the date specified in the schedule notified at last page.
- 20.2 Any vacancy as on the day of closure of admissions or that arises after closure of admissions shall not be filled up.

23. DURATION OF COURSE

:

The period of training of Doctor of Medicine in Ayurveda shall be of 3 years duration in the department concerned.

24. MEDIUM OF INSTRUCTION:

English shall be the medium of instruction and examination.

25. POWERS OF THE PRINCIPAL:

Notwithstanding anything contained in these regulations, the Principal, Dr. BRKR. Govt. Ayurvedic I College, Hyderabad may at any time before completion of the PG course either on his own motion or on the application of any person after due and proper enquiry and after giving the person two weeks time from the date of the receipt of the show cause notice to submit written explanation and or a personal hearing, order the cancellation of admission to the PG course if in his opinion such candidates had furnished false or incorrect information in the application form or in the documents attached, certificates enclosed there to or in the statements made either before the authority incharge of admissions or the Principal or in any other fraudulent manner, obtained admission into such course. Against any such order of the Principal an appeal shall lie to the KNR University of Health Sciences, Telangana, Warangal.

26. POWER TO AMEND REGULATIONS AND REVIEW SELECTION OR ADMISSION OF CANDIDATES:

- 26.1 The KNR University of Health Sciences shall have the power to add or to delete or amend or alter these regulations from time to time.
- 26.2 The University may either suo motu or on an application made to them, call for and examine records relating to any selection or admission or cancellation thereof made by the authority incharge of selection or admission for the purpose of satisfying themselves as to the legality or regularity of such selection or admission orders in relation thereto, as they deem fit including cancellation of the selections already published or admissions already made provided that the University may before cancelling such selection or admission give an opportunity to the authority incharge of selection or admission and to the person effected to show cause against such cancellation.

27. FINALITY OF SELECTION:

All selections under these Regulations shall be subject to any general regulations or order that may be made by University from time to time.

WARANGAL

Dt. 23 -09-2019

sd/-

REGISTRAR

ANTI RAGGING ACT

Ragging is prohibited in the Educational Institutions in the state of AP vide Act.No.26 of 1997, dt.21-08-1997. The Anti Ragging Act is placed on the Website of the University for information.

1. Paste Passport size Photograph self attested.
2. Sign in the declaration area.
3. Submit 2 sets of self attested copies at the time of Original Certificate Verification.

DOCUMENTS TO BE SUBMITTED ALONGWITH APPLICATION FORM:

1. Self attested Xerox copies of all marks statements from 1st year BAMS to Final year BAMS .
2. Self Attested copy of Medical Registration from the respective State Medical Council.
3. Self Attested copy of the Compulsory rotating internship certificate mentioning date of completion of internship.
4. Self Attested copy of Provisional or Original Degree certificate
5. Self Attested copy of study certificate of BAMS course.
6. If the applicant is studied in two places, they should submit 10th class to BAMS course study certificates for deciding local area of the applicant.
7. If applicant has not studied BAMS course in the state of Telangana / Andhra Pradesh, shall submit the following relevant certificates as per regulations 7.1 to 7.3 whichever is applicable to the applicant.
 - a) 10 years residence certificate of the candidate in state of Telangana / A.P.
(or)
 - b) 10 years residence certificate of either of the Parents/Spouse (Certificate of relationship)
8. Social status certificate (permanent caste certificate)
9. Certificate of service particulars in case of in-service candidates
10. Discontinuance certificates as in Annexure issued by the concerned Principal, if he/she is PG student.
11. Admit card of AIAPGET 2019.(AYURVEDA)
12. Rank card of AIAPGET 2019 (AYURVEDA)

- N.B.:**
1. ALL THE ORIGINAL CERTIFICATES SHOULD BE PRODUCED AT THE TIME OF SELECTION.
 2. ORIGINALS WILL BE RETURNED TO THE CANDIDATES ONLY AFTER COMPLETION OF COURSE OR AT THE TIME OF RELIEF EITHER BY RESIGNATION OR BY COMPLETION OF THE COURSE AS PER REGULATIONS.
 3. IF THE CANDIDATE FAILS TO ENCLOSE ANY OR ALL MARKS MEMOS, THE MINIMUM PASSING MARKS SHALL BE TAKEN INTO CONSIDERATION.

ANNEXURE -1

(17. 2)

(Non-Judicial Stamped paper for Rs.100/-)

I, Dr.
selected for Post Graduate Degree in M.D (AYURVEDA) Course
2019-20..... in Dr.BRKR Ayurvedic College, Hyderabad do hereby
undertake to complete the said course as per the requirement of the University. In the event
of my leaving the studies in midterm, I undertake to pay to the KNR University of Health
Sciences a sum of Rs.1,00,000/- (Rupees One lakh only) and refund the amount received as
stipend up to the date to the Government.

Date:

Signature of the Candidate

Signed by the above bounden in the presence of:

WITNESS

SURETIES

1. Signature:

1. Signature:

Name and Address in Full:

Name and Address in full:

2. Signature:

2. Signature:

Name and Address in Full:

Name and Address in full:

N.B: 1. The bond format shall be typed on the Non Judicial stamped paper.

2. Sureties should be two permanent Gazetted Officers of Telangana Govt.

(Refer Clause 19. 2)

ANNEXURE – II

PROFORMA FOR RE-ADMISSION

1. Name of the student :
2. Name of the course and period of study :
3. Name of the College :
4. Date of joining the course :
5. Duration of break of study : From : To:
6. Details of examinations appeared & :
Subjects passed
7. Reasons for the period of break of study :
of the course (Evidence should be produced)
8. The details of previous break of study :
(Enclose Xerox copy of the permission
Order of the University, if any)
9. Whether any disciplinary case is pending :
10. Whether the candidate has registered with :
this University, if so furnish the Regn. No.
11. Whether the candidate has paid the : DD.No:
Prescribed fee for readmission sought Date:
For (Furnish the details) Bank:
(Processing fee: Rs.2000/- Amount Paid Rs.
Re admission/break of study fee: Rs.5000/-,
(The fee has to be paid in favour of the Registrar, KNR UHS payable at Warangal)

Signature of the candidate

12. Previous Correspondence if any made :
(Furnish copies of relevant records)
13. Recommendation of the Dean/Principal/ :
Director concerned.

Certified that the details furnished above in respect of the candidate are verified and found to be correct.

**Signature of the Dean/Principal/Director
With seal**

(Refer 14 (4) (iv))

ANNEXURE – III (Re-Admission)

DECLARATION

I Son / Daughter of
..... residing at and admitted to in
1st year of (Name of the course / UG / P.G / SS) at
..... (Name of the College) do hereby solemnly
affirm and sincerely state as follows:

I declare that I shall abide by the rules and regulations prescribed by the KNR
University of Health Sciences, Warangal for the (Course) including
regulations for re-readmission after the break of study.

Date:

Signature of candidate

/ Countersigned /

Dean / Principal / Director

(Office date with seal)

(Refer rule 14 (3) (iii) and 4 (ii))